Experiment 9.1.1

**Algorithm**

**Step 1:** Start
**Step 2:** Input string s
**Step 3:** Set vowels = "aeiouAEIOU"
**Step 4:** Set count = 0

**Step 5:** For each character ch in s
    If ch is in vowels
        count = count + 1

**Step 6:** Print count
**Step 7:** Stop

**Flowchart:**

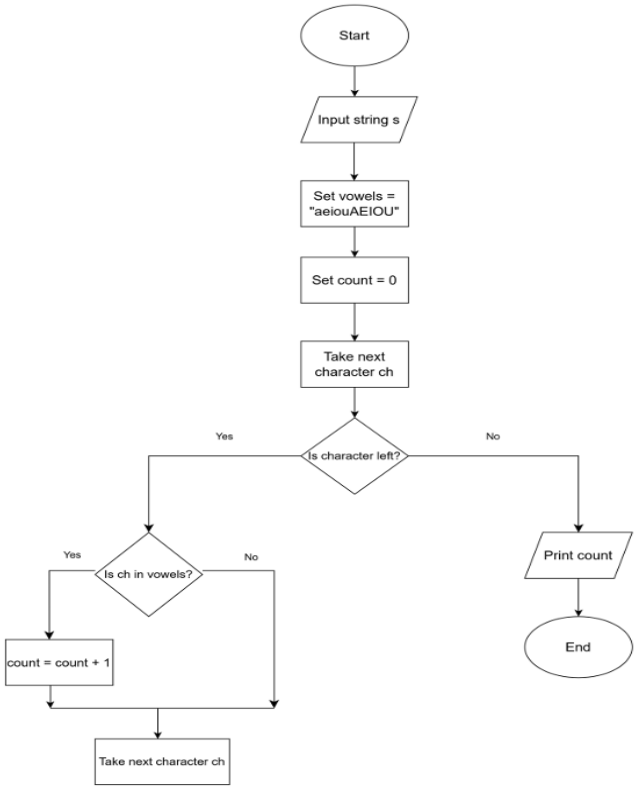


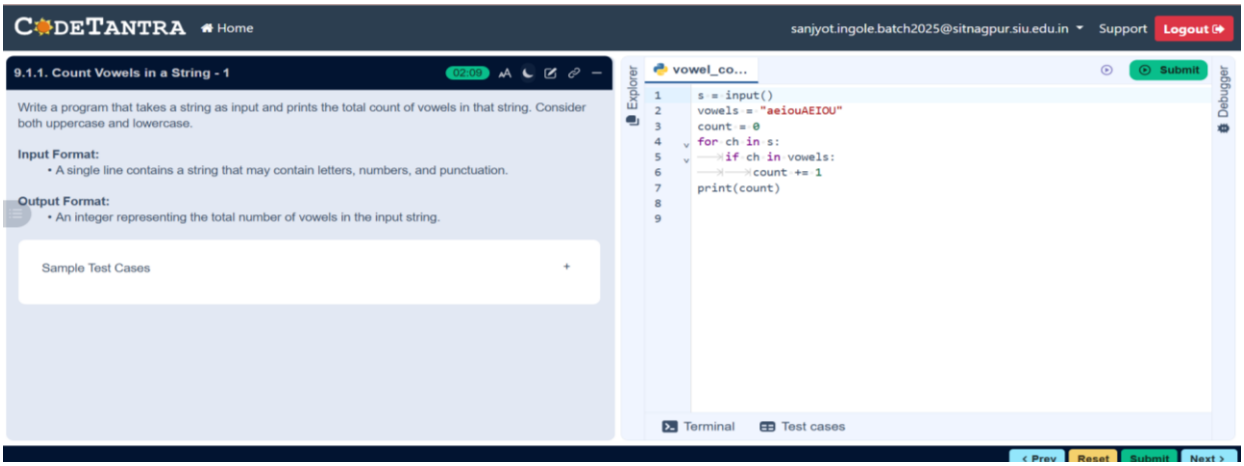

Experiment 9.1.2

## Algorithm

**Step 1:** Start
**Step 2:** Input string s
**Step 3:** Reverse the string → rev = reverse(s)
**Step 4:** Check if s == rev

- If Yes → Print "Palindrome"
- If No → Print "Not a Palindrome"

**Step 5:** Stop
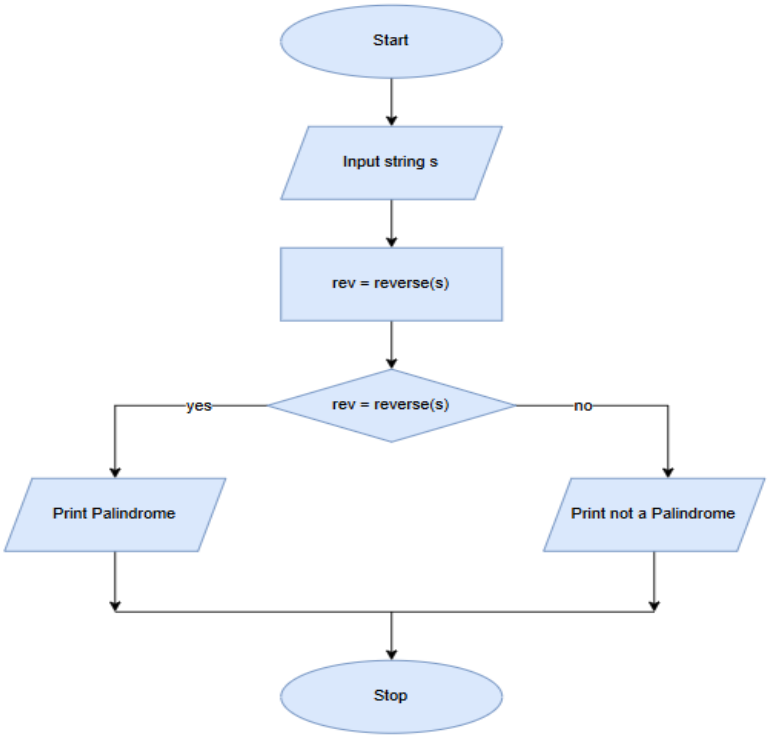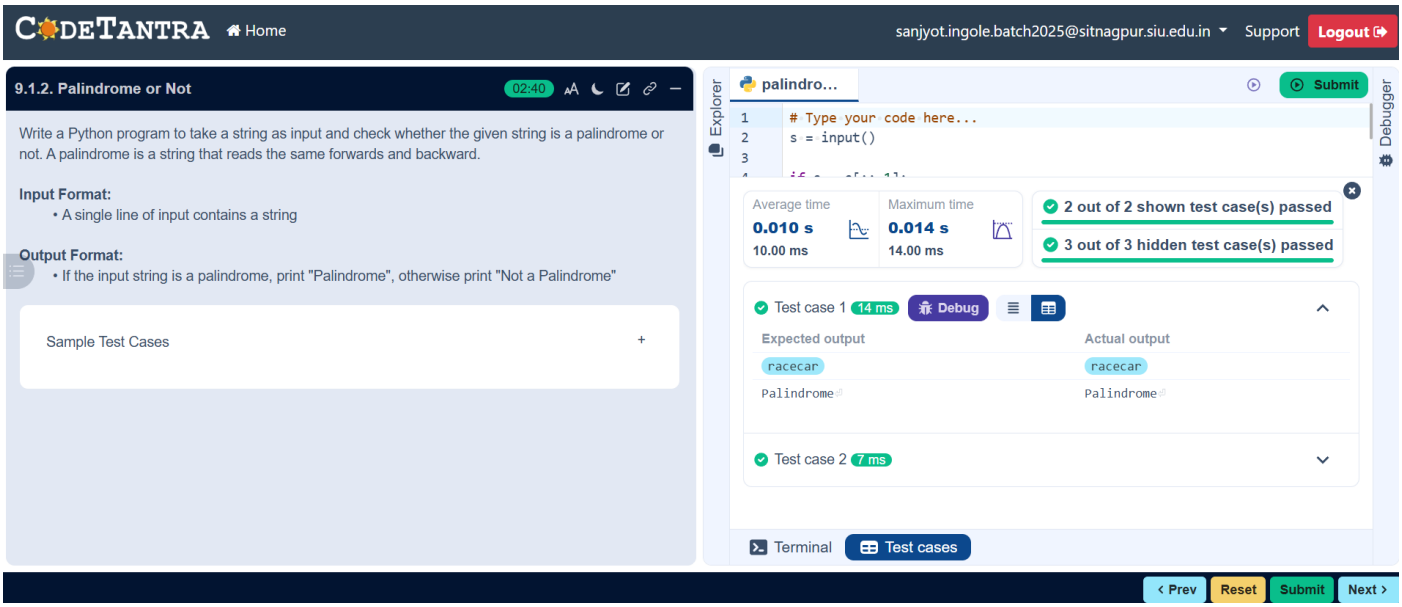
**Flowchart:**